

CMDA (B)/PP No. 1
 C. No. B1/31576/96
 Asst. P. A. P. 21/3/97
 A.P. D.P.

B/24634/84/97
 Planning Permit No.
APPROVED
 SUBJECT TO THE CONDITIONS IN THIS OFFICE LETTER.
 No. B1/31576/96 Date 3-97
 FOR MEMBER SECRETARY CHENNAI MUNICIPALITY DEVELOPMENT AUTHORITY CHENNAI-600 008.

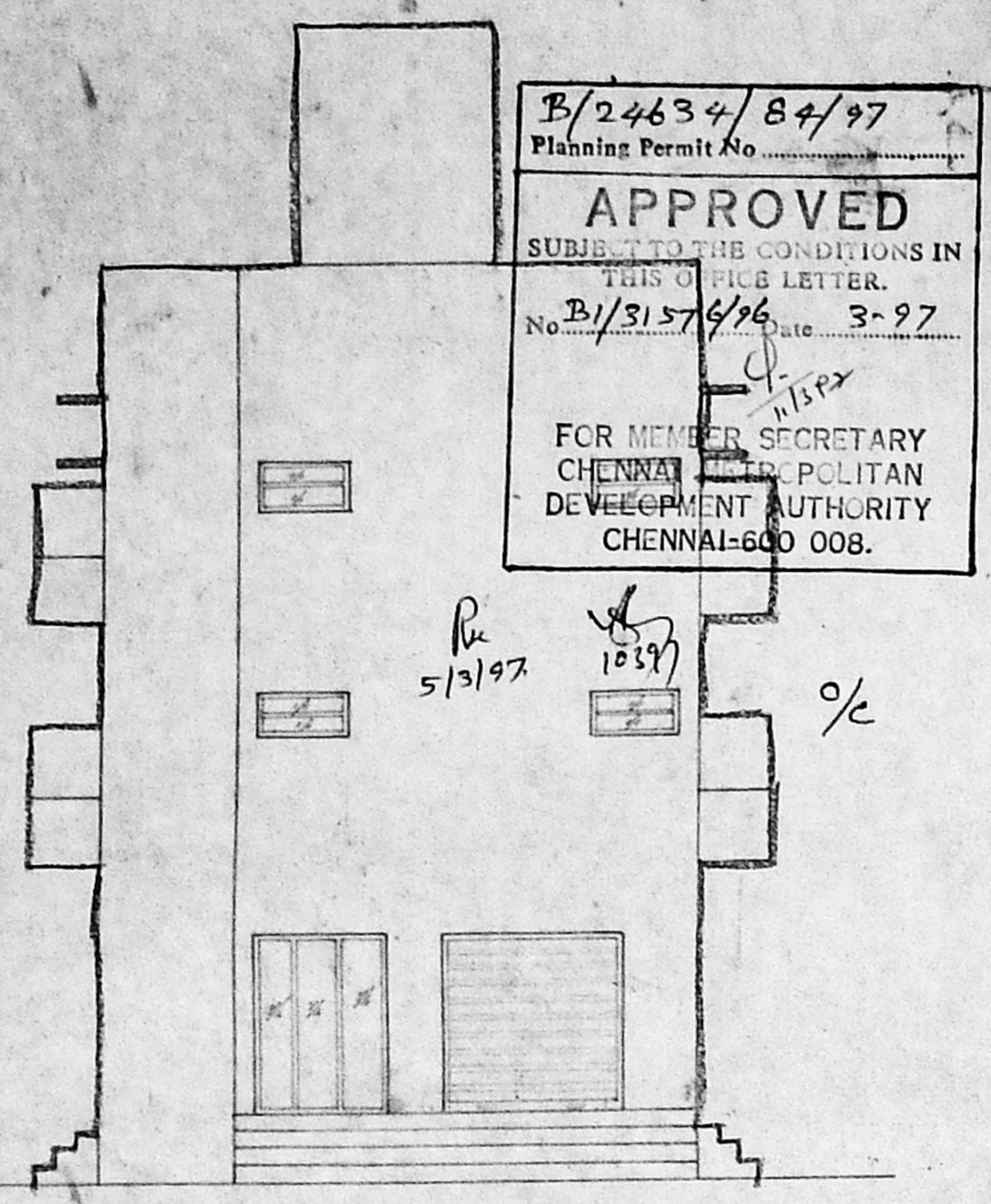

ELEVATION

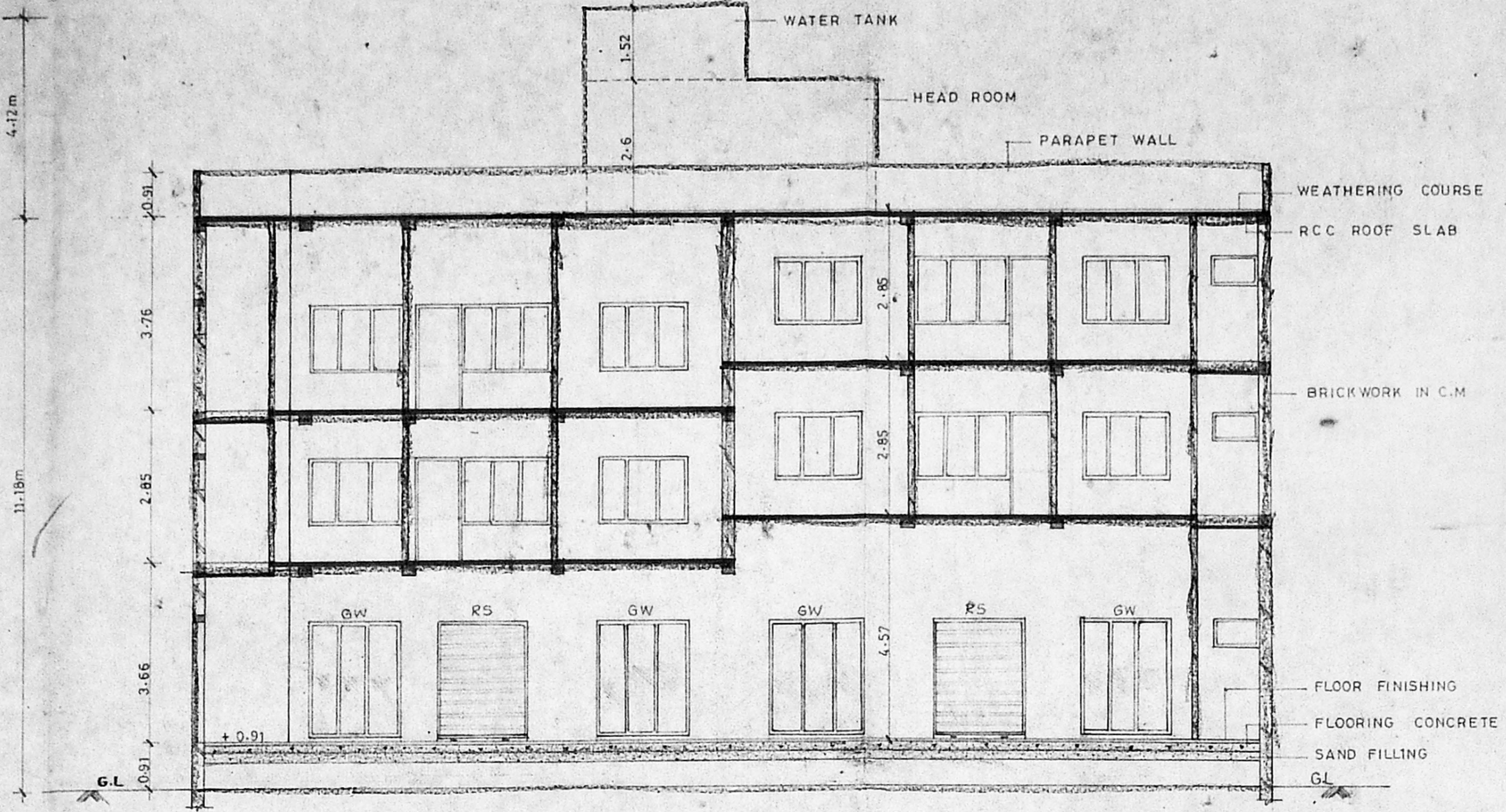

SECTION XX

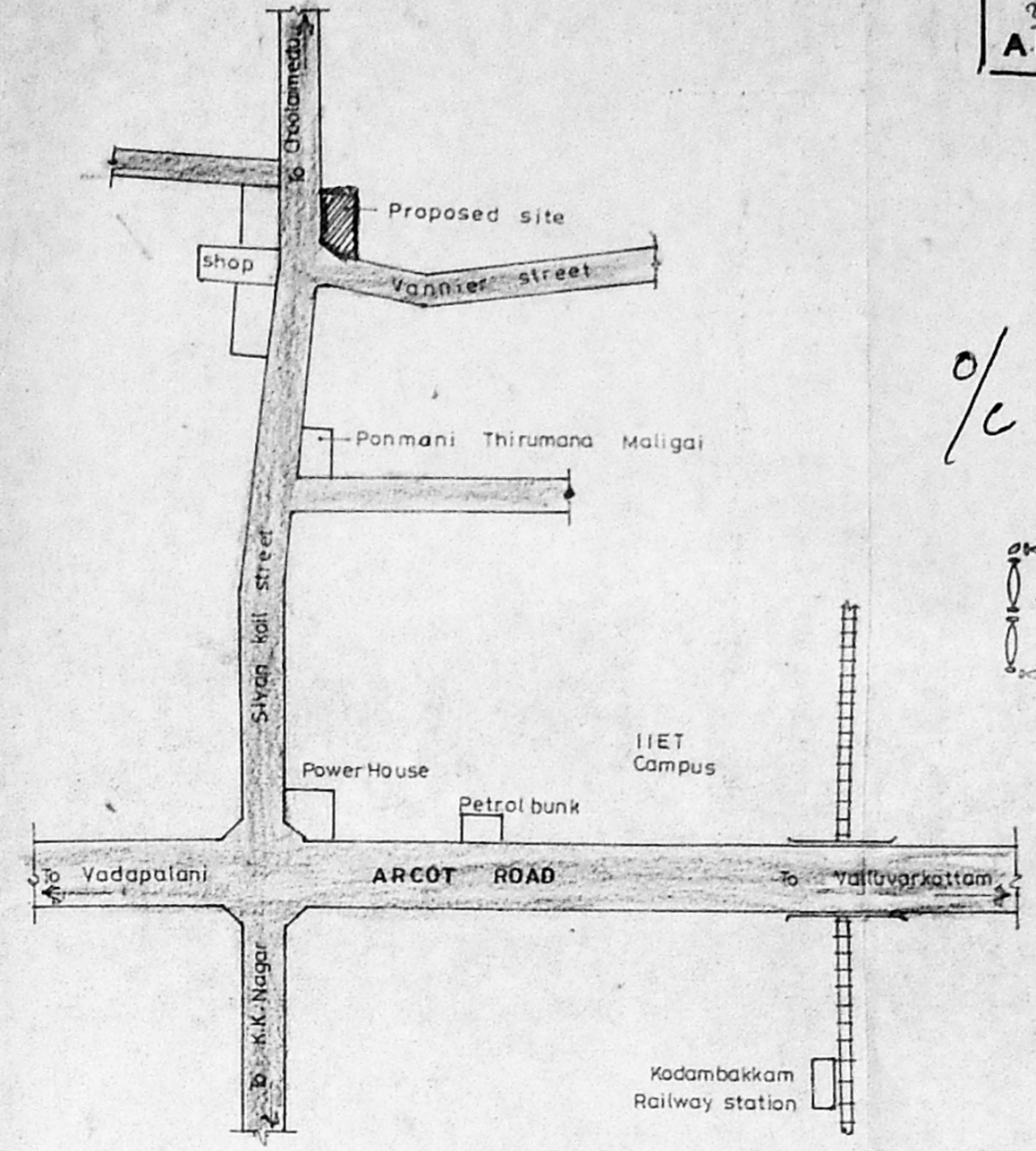

KEY PLAN (not to scale)

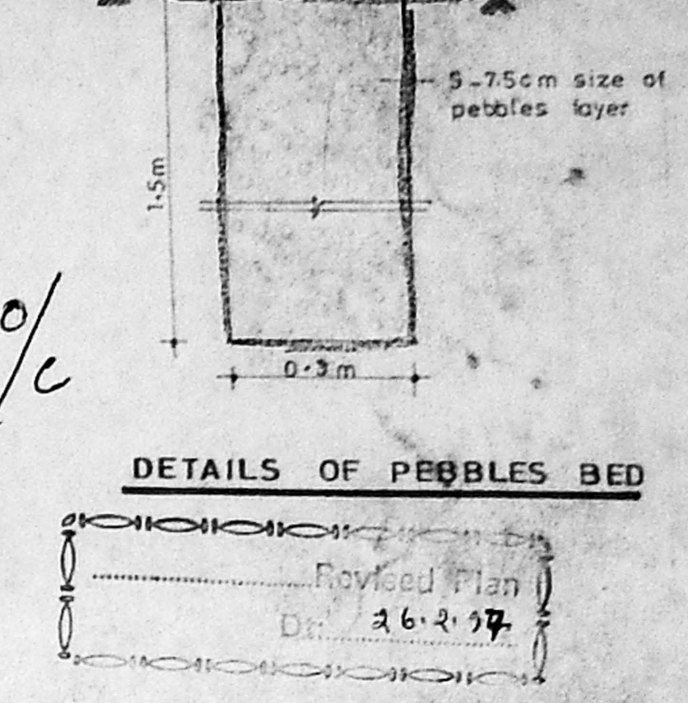

DETAILS OF PEBBLES BED

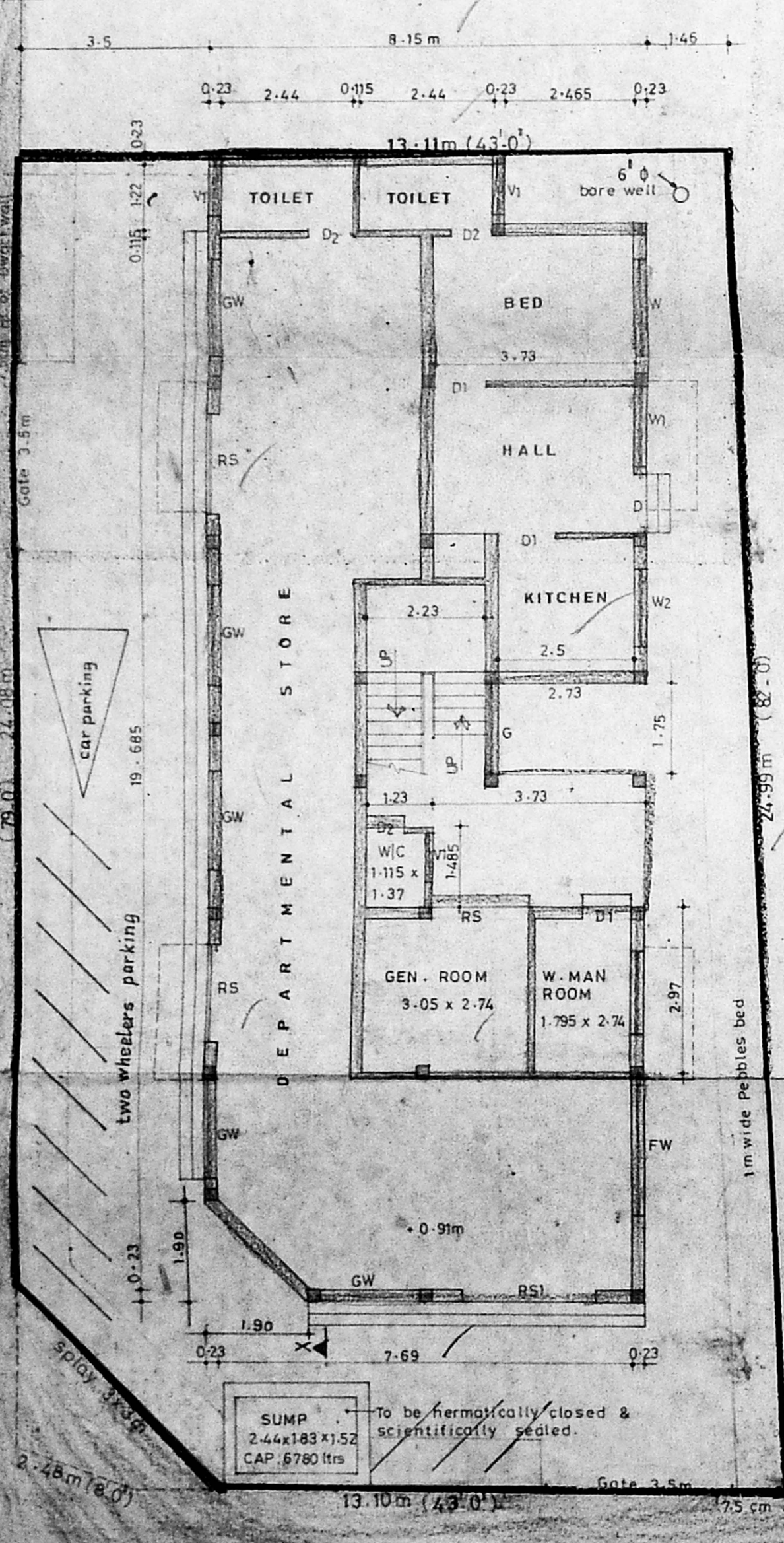

SITE CUM GROUND FLOOR PLAN

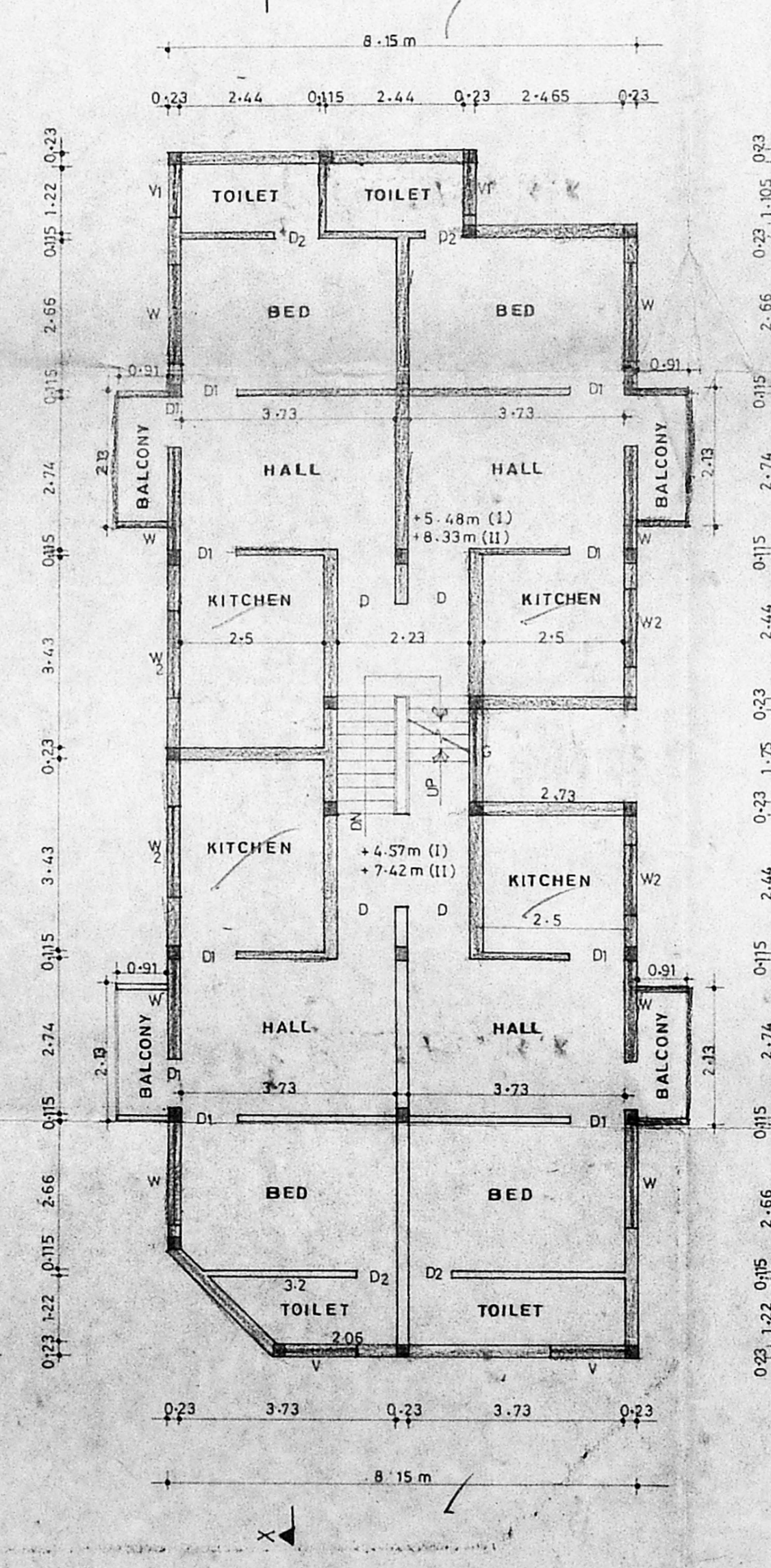

TYPICAL FLOOR PLAN (I&II)

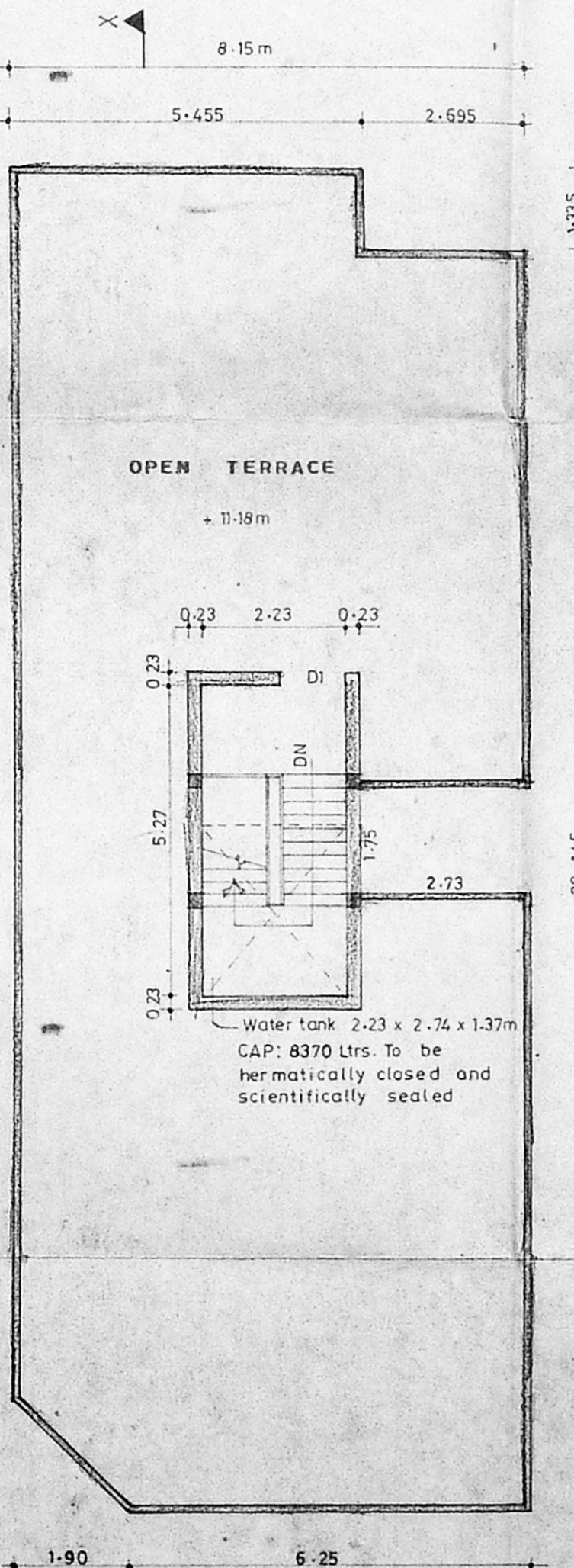

TERRACE PLAN

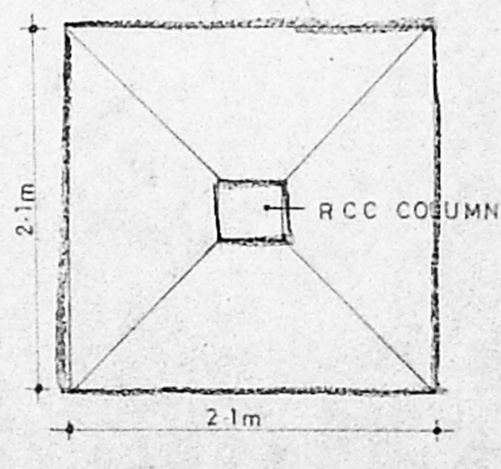

PLAN

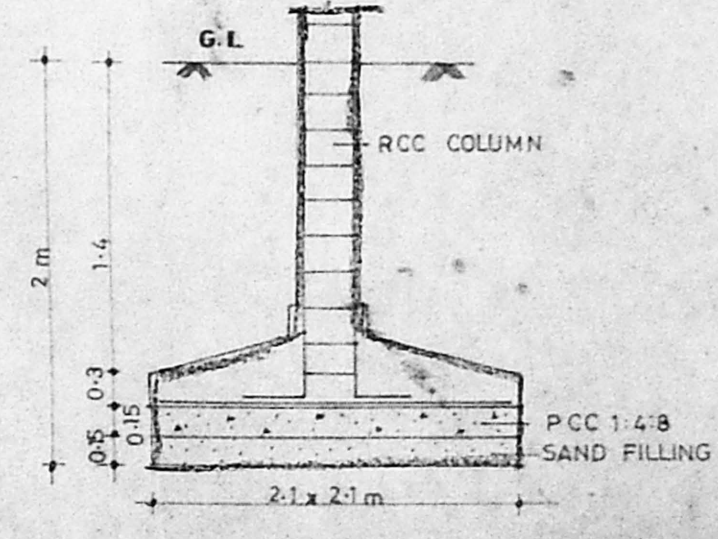

SECTION

FOUNDATION DETAILS

PLAN SHOWING THE PROPOSED BUILDING AT NO 48 VANNIER STREET, CHOOLAIMEDU, PULIYUR VILAGE, CHENNAI. BLOCK NO: 22 CORPORATION DIVISION : 77. ZONE 5 T.S. NO : 153 | 1

COLOUR INDEX		AREA STATEMENT	
Proposed	[Pattern]	Plot Area	330.20 m ²
Road	[Pattern]	Ground floor area	147.65 m ²
Boundary	[Pattern]	NON FSI	17.23 m ²
Waterline	[Pattern]	(Dept store : 92.02 m ²)	
Sewerline	[Pattern]	First floor area	172.63 m ²
		Second floor area	172.63 m ²
		Total builtup area	492.91 m ²
		FSI 1.49	Plot coverage 52.28%

JOINERY SCHEDULE		
D	Door	1.00 x 2.13
D1	-do-	0.91 x 2.13
D2	-do-	0.76 x 2.13
RSi	Rolling shutter	2.44 x 2.44
RS	-do-	1.83 x 2.44
W	Window	1.83 x 1.37
W1	-do-	1.52 x 1.37
W2	-do-	1.22 x 0.91
FW	French window	2.44 x 2.13
W3	Window	0.91 x 1.37
V	Ventilator	1.22 x 0.60
V1	-do-	0.91 x 0.60
GW	Fixed glazed window	1.83 x 2.44

POWER OF ATTORNEY
 SCALE 1:100
 K. SELVAM, B.E.,
 Licensed Surveyor,
 Class-1, Reg No: 800
 Corporation of Chennai,
 No 1,597, Mugappair East,
 CHENNAI - 600 050.
 LICENSED SURVEYOR